

# Institutional set up and arrangements for Employment Insurance in Korea

**Kyounghee Chong**

**ILO-Korea Program Manager**

**ILO Regional Office for Asia and the Pacific**

**Email: [chong@ilo.org](mailto:chong@ilo.org)**

# Structure of Social security in the Republic of Korea

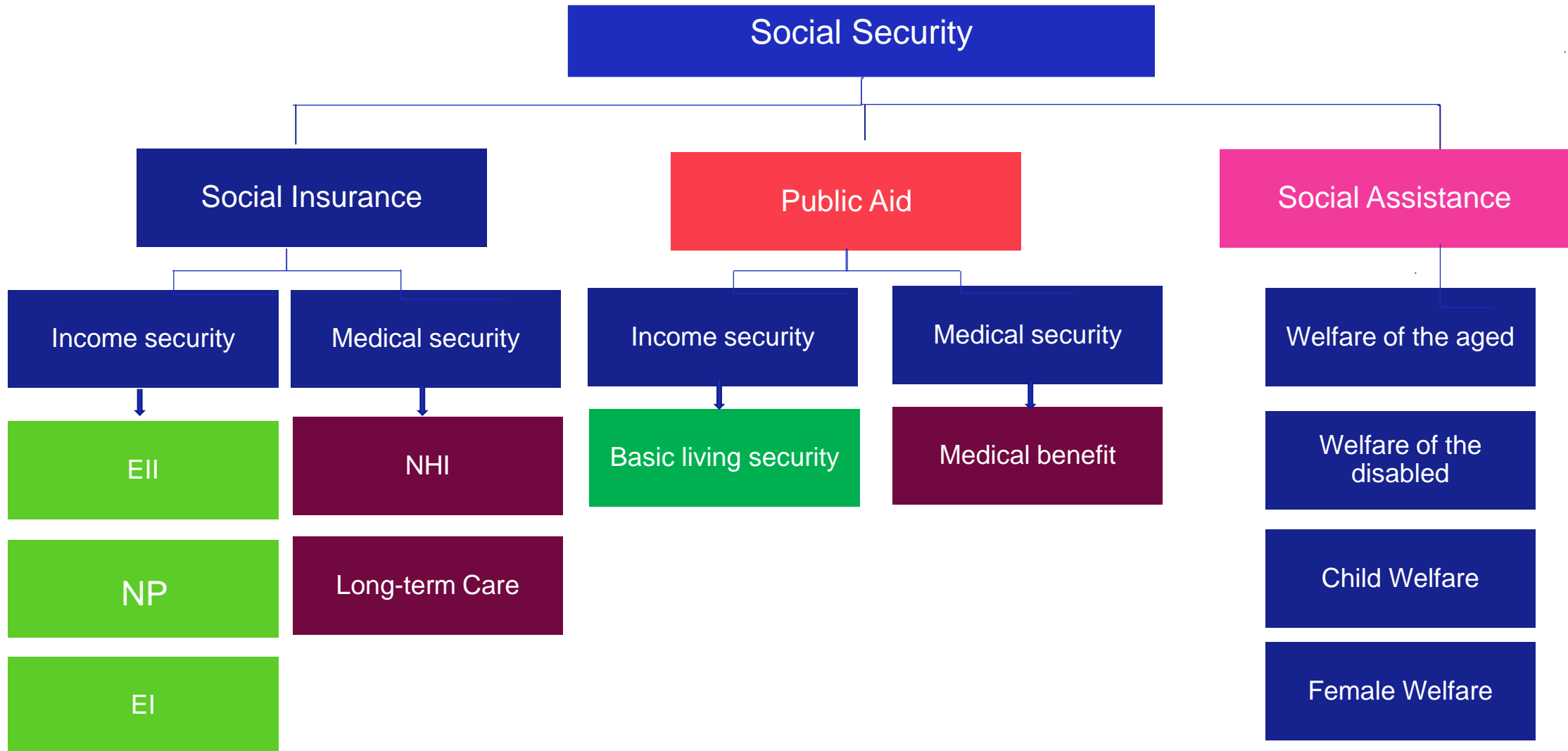

## Operational Framework



Type		Operator
1 <sup>st</sup> social safety net (social insurance)	Workers Compensation Insurance	Ministry of Employment and Labor
	Employment Insurance	
	National Pension	Ministry of Health and Welfare
	National Health Insurance	
	Long Term Care Insurance	
2 <sup>nd</sup> social safety net (public assistances)	Public assistances	

## A brief on Korea employment status and Employment policy direction

- ✓ **For the employed:** establishment and implementation of tripartite group, labour standards, and OSH
- ✓ **For the unemployed:** employment services, job security policy and vocational training
- ✓ **For the inactive population:** support labour market participation, employment service and vocational training

Working population (Over 15 years old)	Economically active population		Economically inactive population
	The employed	The unemployed	
45,407,000	28,801,000	564,000	16,211,000

Source: KOSIS, 2023

## Employment Insurance Institutional operation

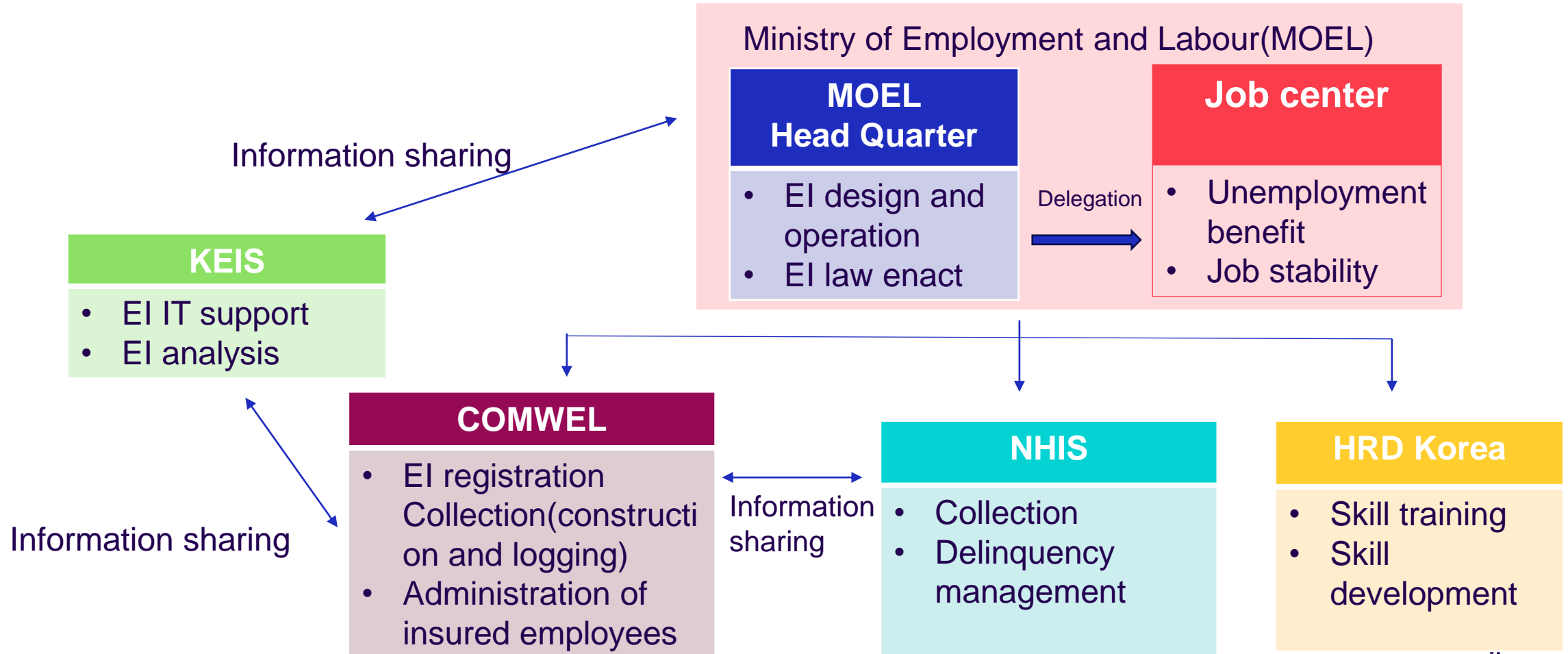

## Status of Employment Welfare Plus Center

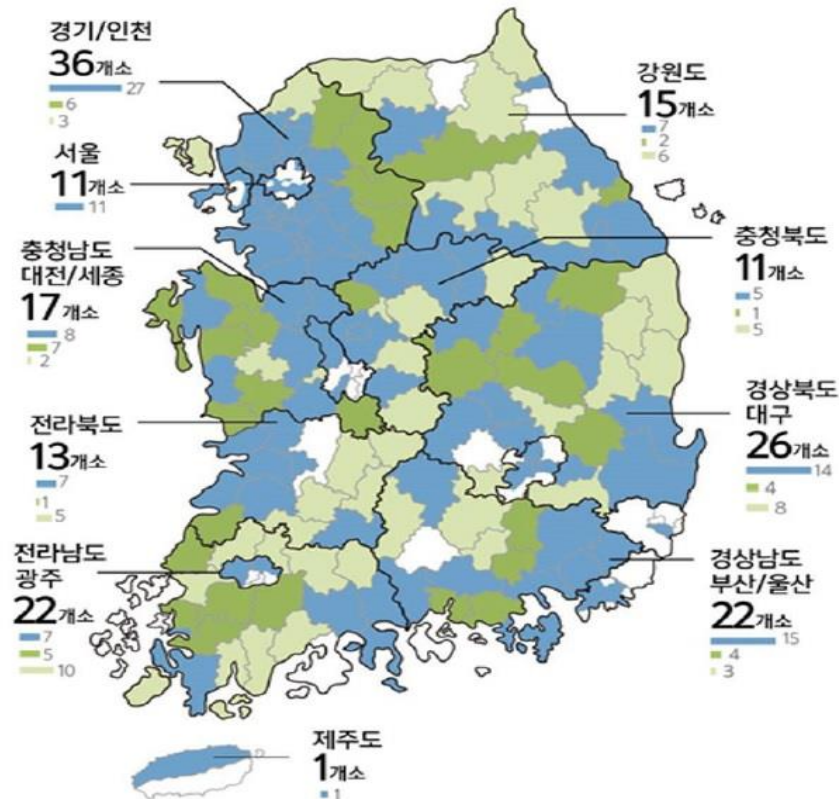

174 centers nationwide as of 2023

- 102 employment welfare plus centers
- 30 medium-sized job centers
- 42 local offices

Operation System of the Employment  
Welfare Plus Center

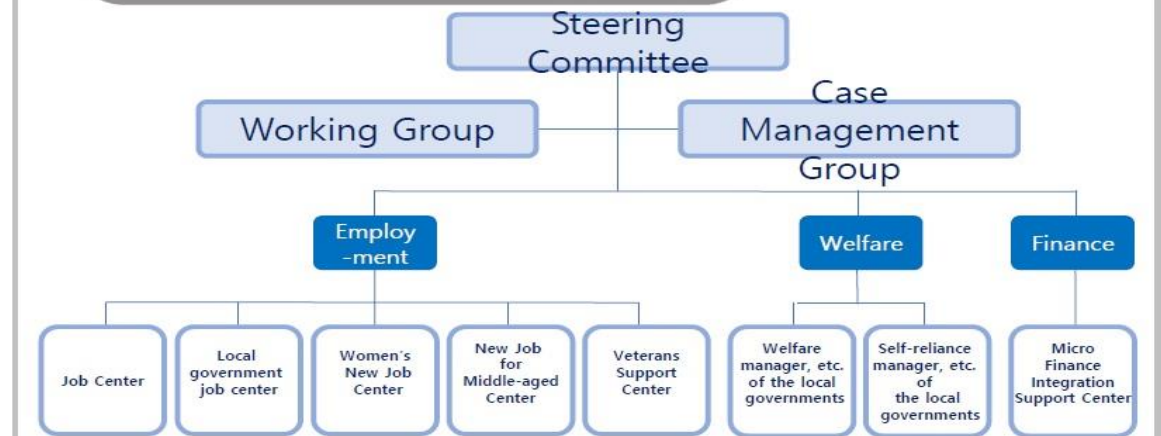

## Collection of contribution of EI

### Construction and Logging industry



### Other Businesses



## Process of EI and claiming unemployment benefits

### 1. Register Employment Insurance



### 2. Pay contribution

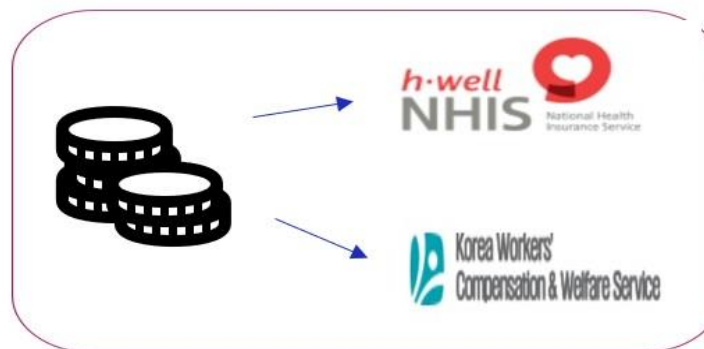

### 3. Leaving the job or business closure

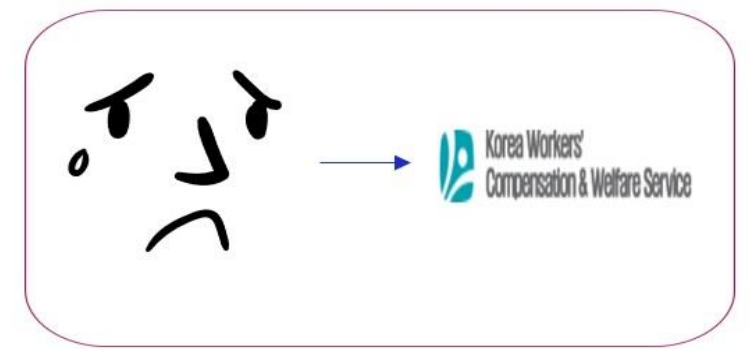

### 4. Recognizing eligibility for benefits



### 5. Benefits Approved

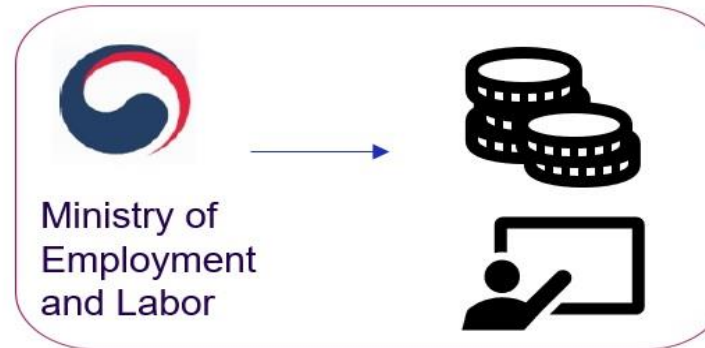

### 6. Getting a job or starting a business





# One click registration, benefit claim, sending photo, fax receipt confirmation by mobile and internet

## 01 Homepage (Main Screen)

From January 2024, employment-related information will be provided after integration.

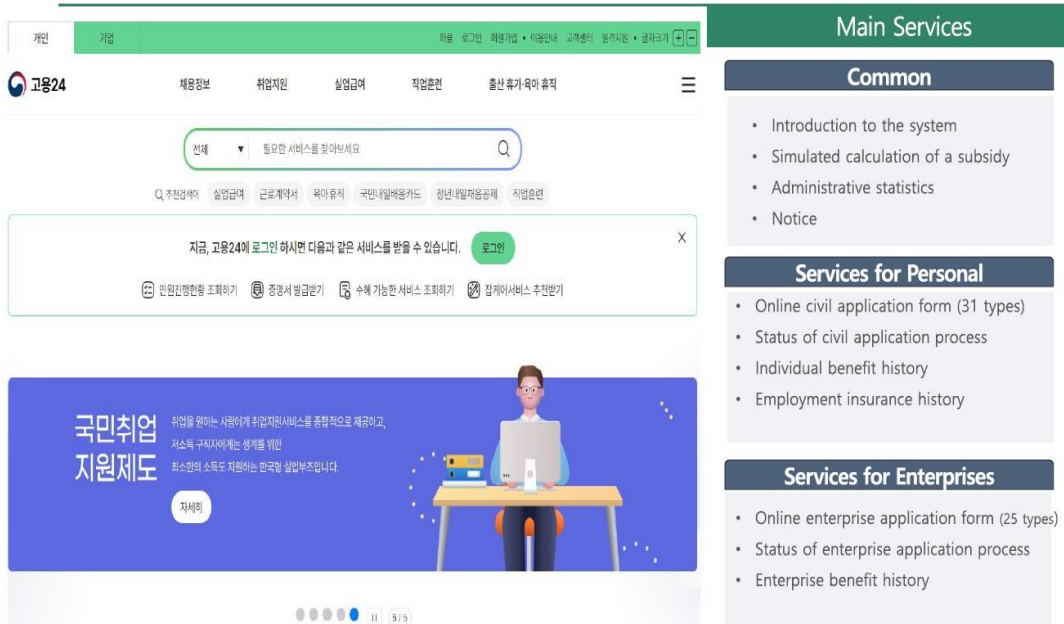

Various employment insurance services can be used anytime, anywhere through mobile devices.

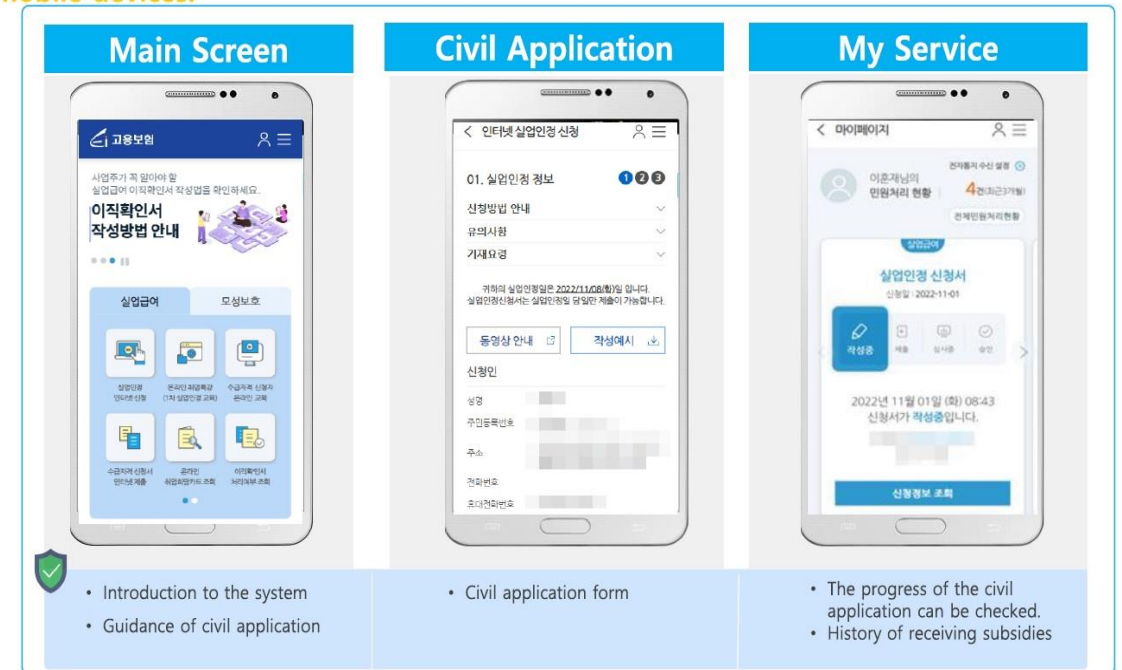

## Service Usage status by digital platform

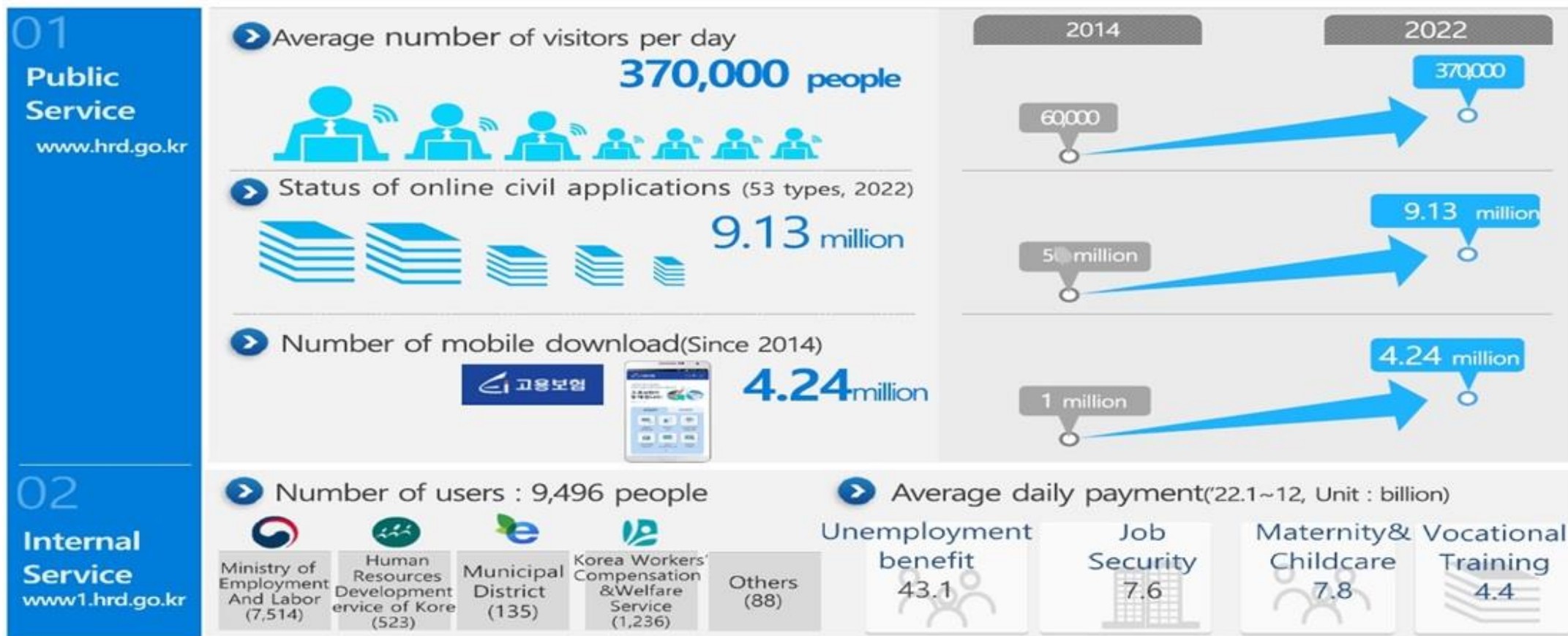

## Integrated Employment service by digitalization

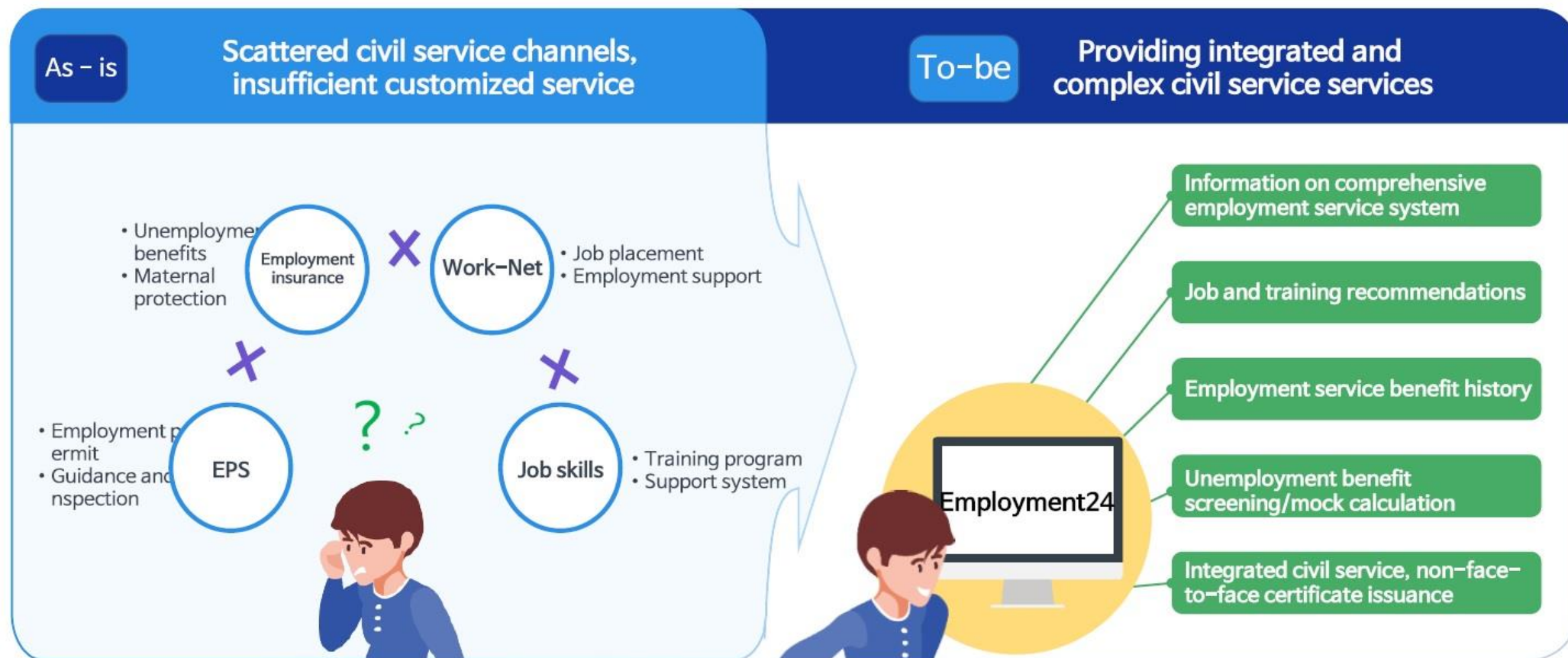

## Number of workplaces and workers covered by EI

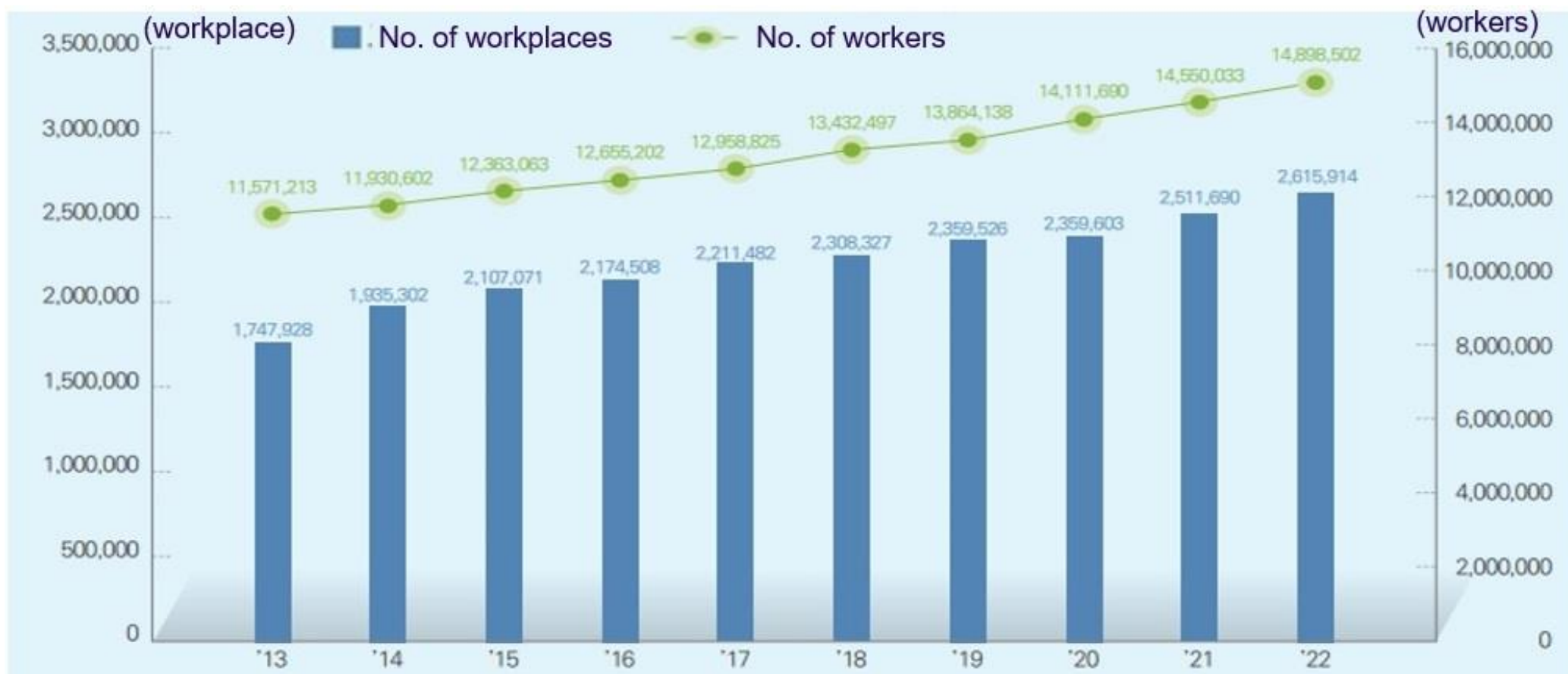

Source: MOEL



## The trend of unemployment benefits



Source: MOEL

## The status of Job Retention subsidy

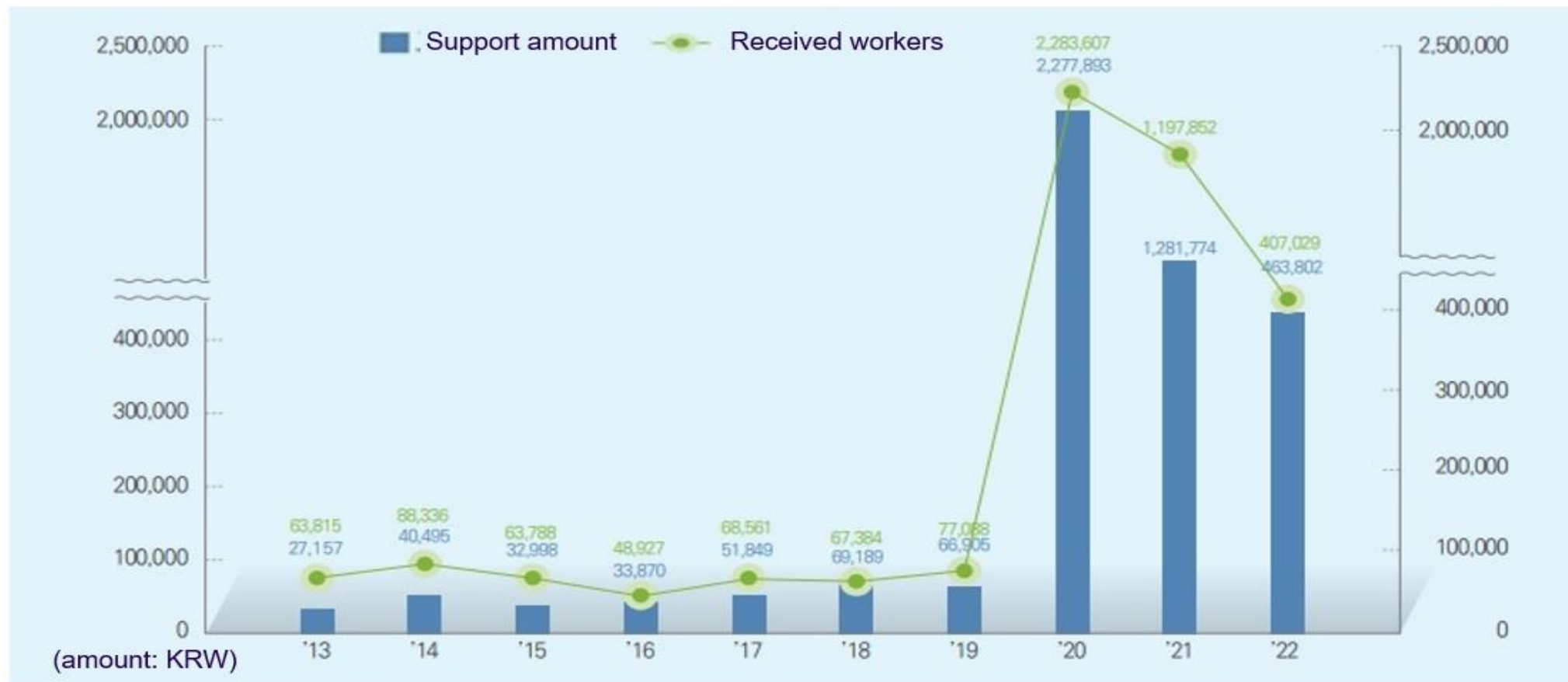

Source: MOEL

## The trend of employment rate and unemployment rate

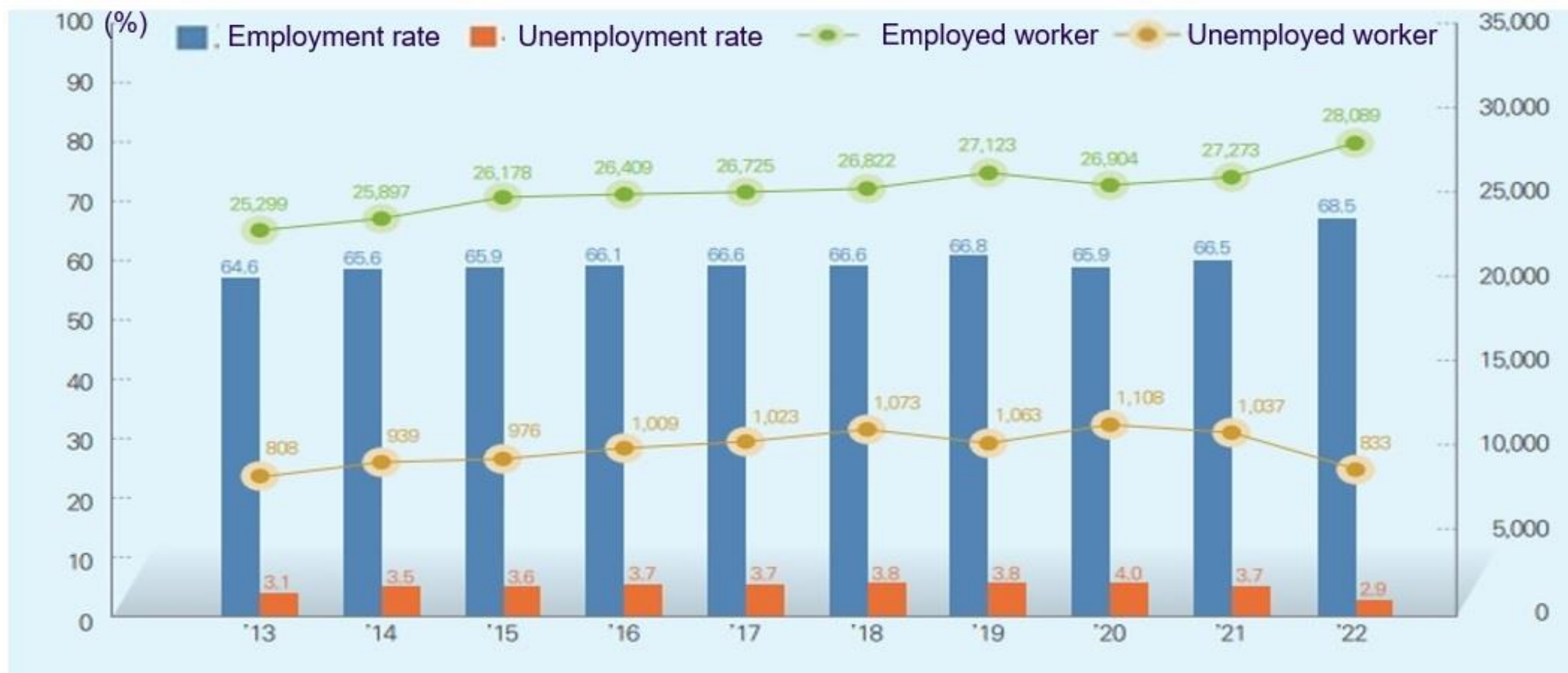

# Thank you!!

**Kyounghee Chong**

**chong@ilo.org**

**Linkedin:Kyounghee chong**